

Providence United Methodist Church New Kent County, Virginia

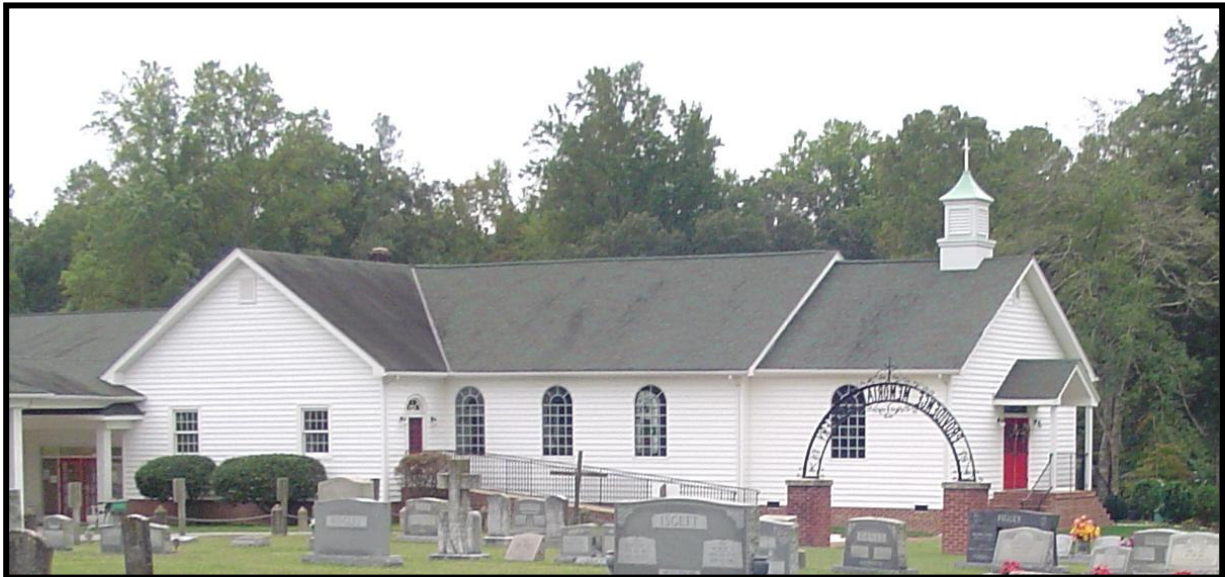
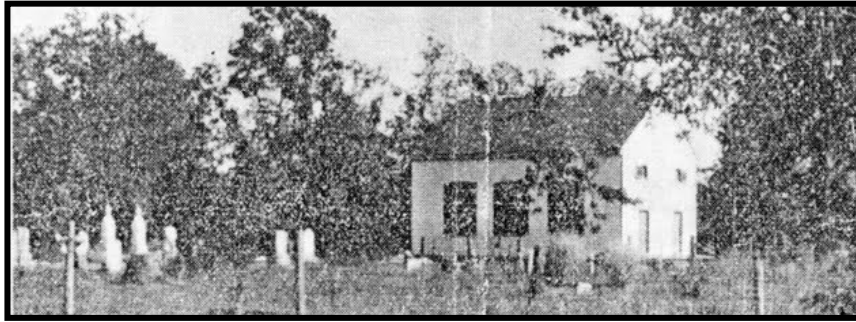

Some older members recalled stories of at least three buildings antedating the present church. One was about there being a log church across “Long Bridge Road” opposite the present location.

The church immediately predating the present church was dedicated c 1853. The cornerstone of the building pictured above was laid in June 1938.

There have been two major additions since 1938.

The index shown here is from a book in which we documented the cemetery photographically. Copies of this book are available at the Library of Virginia, New Kent Heritage Library, New Kent Courthouse and Providence United Methodist Church. The “Section,” “Stone” and “Page” columns in this index refer to the location of the photograph in the book.

We hope that this information will be of help to you.

Loretta and Hawthorne Davis

June 1, 2010

INDEX

Name	Date of Birth	Date of Death	Section	Stone	Page	Remarks
Alvis, Alice B.	Dec 15, 1942	Dec 1, 2003	B, Row 3	7	37	
Alvis, Chester A.	Feb 17, 1946		B, Row 3	8	37	
Anderson, Anna Olson	Jun 25, 1862	Feb 21, 1944	B, Row 17	5	50	Born in Aalborg, Denmark
Anderson, Aubrey M.	Nov 20, 1924		C, Row 4	2	52	
Anderson, Aubrey Martin	Feb 25, 1902	Apr 2, 1962	B, Row 17	2	50	
Anderson, Bettie W.	Apr 28, 1924	Aug 12, 2007	C, Row 4	1	52	
Anderson, Chris	1898	1987	A, Row 12	16	22	
Anderson, Harry B.	1886	1971	B, Row 12	4	45	
Anderson, Laura	1861	1945	B, Row 12	3	45	
Anderson, Lauritzeter Peter	Dec 14, 1865	May 15, 1959	B, Row 17	4	50	Born in Aalborg, Denmark
Anderson, Ruby Jean	Aug 30, 1923	Aug 25, 1928	B, Row 17	1	50	
Anderson, Ruby Wade	Dec 9, 1902	Mar 6, 1983	B, Row 17	3	50	
Anderson, Sallie			B, Row 12	2	45	No dates
Anderson, Samuel	1855	1912	B, Row 12	1	45	
Anderson, Vivian L.	1910	1988	A, Row 12	15	22	Nee Lacy.
Angel, Nellie Gray	Dec 2, 1914	Mar 24, 1956	A, Row 17	19	31	
Bailey, Delaware Allen	Nov 11, 1856	Oct 5, 1908	A, Row 9	1	14	
Bailey, Sarah Frances	Jan 14, 1861	Aug 7, 1934	A, Row 9	2	14	
Barlow, James A. Sr.	1943	2000	B, Row 7	3	40	(Feb 18, 1943 - Sep 27, 2000)
Batkins, Gilbert A.	Feb 4, 1914	Feb 4, 1914	A, Row 24	1	11	
Batkins, Leonard P.	Dec 15, 1886	Oct 25, 1939	A, Row 7	7	10	
Batkins, Mary Sue	Dec 10, 1890	Sep 2, 1974	A, Row 7	8	10	
Behrens, Mr.			B, Row 1	(7)	35	No stone
Bennet, Robinette Crump	1895	1969	A, Row 12	5	21	
Binns, Emmett E.	Sep 27, 1871	Aug 23, 1960	A, Row 25	5	34	
Binns, Mary P.	Jul 11, 1881	Aug 10, 1969	A, Row 25	4	34	
Binns, Thomas Walter	Mar 11, 1884	Jan 3, 1961	A, Row 6	11	8	
Black, Annie C.	Jul 16, 1895	Oct 23, 1987	A, Row 7	3	9	
Black, Anthony	Jul 27, 1844	Mar 6, 1912	A, Row 7	6	10	
Black, Gilbert P.	Apr 16, 1894	Mar 12, 1948	A, Row 7	4	9	VA. Post 178
Black, James Harold	Aug 7, 1924		A, Row 8	1	12	
Black, Jennie	No dates		A, Row 24	2	11	Daughter of Anthony & Mollie
Black, John W.	Apr 11, 1897	Dec 1, 1974	A, Row 7	2	9	
Black, Lillie	No dates		A, Row 24	1	11	Daughter of Anthony & Mollie
Black, Mollie E.	Mar 1, 1869	May 17, 1939	A, Row 7	5	10	
Black, Wilma Allamon	Apr 24, 1924	Jul 9, 1993	A, Row 8	2	12	
Bowery, Charles W.	Oct 9, 1866	Dec 23, 1951	B, Row 15	1	48	
Bowery, Goldie C.	Jun 8, 1889	Aug 24, 1981	B, Row 15	5	48	
Bowery, Herbert Ryland	Apr 20, 1894	Jan 10, 1981	B, Row 15	3	48	PFC US Army World War I
Bowery, Herbert Ryland, Jr.	Jan 24, 1926	Jul 24, 1926	B, Row 15	6	48	
Bowery, Ida Bailey	Dec 15, 1857	Jan 24, 1926	B, Row 15	2	48	
Bowery, Joseph A.	Mar 21, 1889	Mar 27, 1976	B, Row 15	4	48	
Bowery, Laura W.		Mar 1911	A, Row 15	1	27	
Bowles, Robert B.	Jun 8, 1872	May 30, 1961	A, Row 16	6	28	
Bowles, Lelia Mann	Aug 6, 1872	Oct 4, 1934	A, Row 16	5	28	

Name	Date of Birth	Date of Death	Section	Stone	Page	Remarks
Boyle, Donald W.	Mar 12, 1931	Jan 31, 2005	B, Row 3	10	37	
Boyle, Margaret E.	Mar 18, 1933		B, Row 3	9	37	
Brown, Infant son	1911	1911	A, Row 6	8	7	Son of W. T. & Nannie Brown
Brown, Nannie Binns	May 1, 1880	Mar 25, 1959	A, Row 6	9	7	
Brown, Washington Thomas	Jan 12, 1886	Feb 20, 1964	A, Row 6	10	7	
Chapman, Edwin Thomas	Jan 14, 1888	Dec 11, 1966	A, Row 11	4	18	
Chapman, Infant daughter	Oct 24, 1931		A, Row 11	3	18	Son of E. T. & Julia Chapman
Chapman, Julia Fisher	Mar 28, 1900	Nov 7, 1984	A, Row 11	5	18	
Christian, Rebecca Riggs	1957	2008	A, Row 6	(21)	8	No stone
Crouch, John W.	Jun 12, 1853	Jun 1, 1924	A, Row 6	7	7	
Crouch, Margaret Ann	Jan 24, 1933	Dec 19, 1933	A, Row 6	1	6	
Crouch, Mary Catherine	1865	1944	A, Row 6	6	6	
Crouch, Naomi Marr	Mar 15, 1887	Nov 5, 1968	A, Row 6	2	6	
Crouch, Philip B.	Dec 29, 1883	Jul 13, 1973	A, Row 6	3	6	
Crump, Bernard Winston	Feb 4, 1904	May 26, 1910	A, Row 12	1	21	
Crump, Fannie Fisher	Aug 1, 1866	Jun 29, 1950	A, Row 12	4	21	
Crump, Robert Andrew	Jun 4, 1892	Sep 13, 1912	A, Row 12	2	21	
Crump, Seaton Carroll	Sep 10, 1889	Jul 7, 1890	D		54	Only known grave in D
Crump, Seaton Walker	Jun 22, 1856	Oct 11, 1932	A, Row 12	3	21	
Cunneff, Carol V.	May 21, 1905	Jun 17, 1987	A, Row 25	7	34	
Cunneff, James L.	May 11, 1897	Mar 13, 1975	A, Row 25	6	34	
Darracott, Hunter B.	Dec 22, 1910	Jul 17, 1987	B, Row 5	5	39	
Darracott, Llfwvicia	1911	1929	B, Row 5	4	39	
Darracott, Maggie Moran	1870	1920	B, Row 5	2	39	
Darracott, Thomas, P., MD	Aug 8, 1859	Jun 26, 1936	B, Row 5	3	39	
Davis, Alice Massey	Sep 16, 1876	Feb 23, 1958	A, Row 17	4	31	Sister of Gay Massey Flack
Davis, Annie G.	Feb 13, 1910	Sep 5, 1945	A, Row 17	6	31	"G." for Garrett
Davis, Grace Bowery	Feb 11, 1905	Oct 24, 1980	A, Row 17	2	31	
Davis, James Milton	Oct 19, 1902	Feb 12, 1965	A, Row 17	3	31	Son of Alice
Davis, Ralph G.	Feb 21, 1904	Sep 5, 1945	A, Row 17	5	31	Son of Alice
Drumheller, Bertha L.	May 5, 1901	Feb 10, 1983	B, Row 13	4	46	
Drumheller, Hausie	1878	1957	A, Row 6	5	6	
Drumheller, Zackie E.	Apr 22, 1899	Sep 11, 1987	B, Row 13	5	46	US Army World War I
Eagles, Hubert C.	Oct 21, 1918	Nov 21, 1997	A, Row 5	13	5	
Eagles, Lois W.	Mar 13, 1917	Aug 8, 1984	A, Row 5	14	5	
Edwards, Carrie E.	Dec 10, 1911	May 27, 1979	B, Row 7	5	40	
Edwards, Ora Bruce	Sep 2, 1879	Apr 5, 1980	A, Row 3	4	2	
Edwards, Russell B.	Sep 30, 1904	May 19, 1988	B, Row 7	6	40	
Edwards, William Sylvanus	Apr 5, 1869	May 13, 1964	A, Row 3	3	2	
Edwards, William H.	Jun 25, 1900	Feb 1, 1975	A, Row 3	5	2	PVT US Army
Ellis, Minnie Waddill	May 20, 1876	Oct 1, 1962	B, Row 2	5	36	
Ellyson, Alma E.	May 18, 1910	Oct 4, 2004	A, Row 3	8	2	
Ellyson, Ann E.	1841	1919	B, Row 11	2	44	
Ellyson, Eleanor C.	Apr 11, 1927	June 24, 2000	B, Row 11	7	44	
Ellyson, Ellen V.	1880	1940	B, Row 11	4	44	

Name	Date of Birth	Date of Death	Section	Stone	Page	Remarks
Ellyson, George Alfred	Dec 26, 1912	Dec 12, 2003	B, Row 10	7	43	
Ellyson, George W.	1875	1960	B, Row 10	2	43	
Ellyson, Granville R.	Mar 19, 1909	Apr 10, 2002	A, Row 3	7	2	
Ellyson, Hattie W.	1882	1929	B, Row 10	1	43	
Ellyson, Laura B.	1863	1893	B, Row 11	1	44	
Ellyson, Mary A.	1870	1955	B, Row 11	6	44	
Ellyson, Richard A.	1838	1926	B, Row 11	3	44	
Ellyson, Ruby S.	Feb 10, 1914	Nov 4, 1995	B, Row 10	6	43	
Ellyson, Terrell L.	Jul 28, 1916	Jun 6, 2009	B, Row 11	8/8a	44	SGT US Army Air Forces WW II
Ellyson, Vivian W.	1914	1941	B, Row 10	3	43	
Ellyson, William T.	1866	1944	B, Row 11	5	44	
Falk, Barbara Williams	Jun 17, 1944	Apr 27, 1990	B, Row 8	6	41	Daughter of J. A. & Ila S. Williams
Figuly, Arnold	Jul 7, 1953	Jul 10, 1958	A, Row 18	7	32	
Figuly, Benjamin	Feb 20, 1927	Dec 12, 2009	A, Row 18	3	32	
Figuly, Ethel	Feb 21, 1914	Mar 2, 1916	A, Row 16	9	29	
Figuly, John S.	May 2, 1920	May 17, 2002	A, Row 18	9	32	
Figuly, Joseph S.	Mar 19, 1882	Jan 16, 1962	A, Row 16	8	29	
Figuly, Mary K.	Apr 1, 1885	Oct 26, 1947	A, Row 16	10	29	
Figuly, Ruby P.	Mar 24, 1927	Apr 13, 1993	A, Row 18	8	32	
Figuly, Virginia Baldwin	Dec 29, 1925	Jan 11, 2008	A, Row 18	4	32	
Fisher, Alice Moore	Sep 6, 1905	Oct 27, 1999	A, Row 10	18	17	
Fisher, Alice Ware	Apr 17, 1907	Jun 10, 1989	A, Row 21	3	20	
Fisher, Ashby Bryan	Jun 1, 1897	Jun 15, 1898	A, Row 10	2	16	
Fisher, C. Linwood	Feb 17, 1904	Feb 2, 1989	A, Row 21	2	20	
Fisher, Frances	Feb 9, 1838	Nov 13, 1908	A, Row 11	1	18	
Fisher, George Eugene	Jul 16, 1870	Jun 20, 1930	A, Row 10	5	16	
Fisher, George Eugene, Jr.	Aug 20, 1895	Mar 26, 1918	A, Row 10	3	16	
Fisher, George W.	Mar 10, 1836	Jun 27, 1914	A, Row 11	2	18	
Fisher, Harriet Minor	1925	1938	A, Row 10	16	17	
Fisher, Hattie Pearson	Aug 15, 1870	May 10, 1924	A, Row 10	4	16	
Fisher, Hugh Pearson	Apr 28, 1894	Mar 29, 1968	A, Row 10	17	17	Sgt. Co. F-318 Inf. 80 Div. WWI
Fisher, Hugh Pearson, Jr.	Nov 6, 1923	Aug 16, 1997	A, Row 10	14	17	US Army, WWII, Purple Heart
Fisher, John Wilbur	Aug 19, 1896	May 29, 1982	A, Row 13	15	25	
Fisher, Mabel Inez	Feb 28, 1899	Oct 28 1899	A, Row 10	1	16	
Fisher, Stenza Edwards	May 18, 1903	Feb 17, 1999	A, Row 13	16	25	
Fisher, Sue H. Spencer	1897	1932	A, Row 10	15	17	1 st wife of Hugh P. Fisher
Fisher, W. Kenneth	May 2, 1931	Feb 16, 1998	A, Row 13	17/ 17a	25	SSgt, US Air Force Korea
Flack, Gay Massey	Mar 30, 1883	Dec 14, 1964	B, Row 16	4	49	Sister of Alice Massey Davis
Flack, Lonnie Elvin	Aug 29, 1884	Dec 15, 1960	B, Row 16	3	49	
Frank, Charles	Mar 16, 1871	Mar 3, 1934	A, Row 14	18	26	
Frank, Charles Daniel	Aug 25, 1951	Sep 6, 1951	A, Row 16	19	30	
Frank, Charlotte A.	May 26, 1905	Jun 22, 1979	A, Row 16	15	30	
Frank, Claude		Oct 4, 1933	A, Row 16	18	30	"Our Baby"
Frank, Clyde	Jul 28, 1896	Feb 20, 1970	A, Row 16	16/16a	30	Pvt. US Marine Corp. WWI
Frank, Hattie E.	Sep 4, 1876	May 27, 1960	A, Row 14	17	26	
Frank, Robert L.	Dec 14, 1931	Aug 31, 1948	A, Row 16	17	30	
Fugett, Edna V. Powell	Sep 3, 1920	Nov 24, 1985	A, Row 2	1	1	
Fugett, Elmer Earl	Jun 3, 1919	Dec 8, 2000	A, Row 2	2	1	
Galting, Frances B.	1920	1979	A, Row 12	6	21	
Garland, Archer Harold	Jul 5, 1934		C, Row 4	4	52	

Name	Date of Birth	Date of Death	Section	Stone	Page	Remarks
Garland, Shirley W.	Feb 26, 1935		C, Row 4	3	52	
Gilson, George A.	May 6, 1848	Jan 27, 1932	B, Row 16	2	49	
Gilson, Rebecca W. Ford	Jan 18, 1846	Dec 23, 1926	B, Row 16	1	49	
Gooden, Eldon D.	Jan 20, 1934	Jul 13, 1997	A, Row 2	8	1	
Gooden, Nancy L.	Feb 1, 1937	May 30, 1991	A, Row 2	7	1	
Green, Charles R., Jr.	Dec 8, 1921	May 23, 1964	B, Row 3	4	37	VA S Sgt. US Army WWII
Green, Charles Roy	Jan 25, 1895	Feb 23, 1955	B, Row 3	5	37	
Green, Margaret Monroe	Oct 4, 1893	Jun 29, 1978	B, Row 3	6	37	
Hazzard, W. Raymond	Feb 5, 1899	Dec 19, 1943	B, Row 2	3	36	
Helms, Mary Jane	Aug 13, 1926	Jan 24, 1998	A, Row 6	13	8	
Hightower, Evelyn Lee	Mar 15, 1924	Sep 19, 1996	A, Row 4	14	4	
Hunt, Angie Squier	Nov 25, 1866	Jul 10, 1936	A, Row 22	6	15	
Hunt, Dorothea Franklin	Sep 11, 1914	Jan 31, 1986	A, Row 22	8	15	
Hunt, George W.	Sep 13, 1911	Mar 19, 1977	A, Row 22	7	15	
Hunt, George W.		Jun 9, 1912	A, Row 22	4	15	
Hunt, Ida H.		Jul 15, 1949	A, Row 22	3	15	
Hunt, Willet Levi	Oct 25, 1893	Dec 22, 1952	A, Row 22	5	15	Sgt US Army, WW I
Isgett, Marylou E.	Feb 24, 1909	Oct 31, 1987	A, Row 14	8	26	
Isgett, Wilbur T.	Mar 26, 1906	Mar 14, 1985	A, Row 14	9	26	
Janosov, John	1867	1952	A, Row 16	2	28	Both born in Czechoslovakia
Janosov, Mary	May 17, 1870	Sep 13, 1941	A, Row 16	1	28	Parents of Paul P. Johnson
Juberg, Irene Fisher	May 17, 1906	Jan 21, 1990	A, Row 10	6	17	
Kaloski, Georgie Ellen Miller	Feb 20, 1922	Feb 17, 2003	B, Row 2	1	36	
Kaloski, Joseph	Mar 6, 1916	Aug 29, 1982	B, Row 2	2	36	
Kirby, Albert Winston	Aug 1891	Mar 21, 1943	B, Row 4	3	38	VA Pvt. 121 Engrs.
Kirby, Albert Winston, Jr.	Oct 9, 1921	Jan 29, 1999	B, Row 4	4/4a	38	US Navy WW II "Bruiser"
Kirby, Elizabeth G.	May 25, 1924		B, Row 4	5	38	
Kreynus, Mary	Nov 3, 1863	Oct 27, 1939	A, Row 16	12	29	
Kreynus, Paul	Oct 21, 1860	Jan 28, 1943	A, Row 16	11	29	
Lacy, Katie Nelson	1882	1960	A, Row 12	14	22	
Lacy, Nellie W.	Jun 2, 1879	Feb 9, 1899	A, Row 12	12	22	
Lacy, Oscar Calvin	1869	1939	A, Row 12	13	22	
Lampie, Daisy E.	Nov 15, 1931		C, Row 5	1	53	
Lampie, Robert H., Jr.	Sep 24, 1941		C, Row 5	2	53	
Leber, Joseph B.	Oct 13, 1859	Jan 7, 1931	B, Row 9	4	42	
Leber, Ozella F.	Sep 5, 1874	Jun 29, 1937	B, Row 9	5	42	
Leonard, Herbert	1882	1963	A, Row 3	1	2	
Linka, Bennie	Jan 19, 1928	May 10, 1980	A, Row 13	13	24	S2 US Navy, WWII
Linka, Charlotte Audrey	Aug 25, 1919	Feb 6, 1989	B, Row 6	5	40	
Linka, Eva M.	Oct 27, 1897	Mar 2, 1986	A, Row 13	11	24	

Name	Date of Birth	Date of Death	Section	Stone	Page	Remarks
Linka, Paul M., Sr.	Jul 1, 1896	May 8, 1954	A, Row 13	12	24	
Lipscomb, Jessie Ford	Mar 13, 1886	May 3, 1924	A, Row 13	7, 7a	24	Two stones
Lipscomb, John B.	1916	1919	A, Row 13	9	24	
Lipscomb, Louis K.	1918	1921	A, Row 13	10	24	
Lipscomb, Willie H.	1914	1915	A, Row 13	8	24	
Mantlo, Elizabeth W. Clarke	Nov 15, 1844	Apr 23, 1917	A, Row 12	10	22	
Mantlo, William M.	1838	Mar 6, 1915	A, Row 12	11	22	
Martinek, Anna K.	Oct 27, 1875	Feb 22, 1960	A, Row 4	5	3	
Martinek, Bessie	Feb 17, 1910	Apr 21, 1999	A, Row 5	8	5	
Martinek, John	Dec 16, 1870	Jun 12, 1963	A, Row 4	6	3	
Martinek, Paul	Aug 30, 1900	Jun 12, 1986	A, Row 4	7	3	
Maynard, Laura D.	Dec 14, 1918	Jan 31, 2004	A, Row 3	14	2	
McCormick, Catherine Ann	Sep 2, 1903	Nov 20, 1980	B, Row 14	3	47	
McCormick, Mary Marshall	Mar 12, 1868	Jan 18, 1926	B, Row 14	2	47	
McCormick, Richard	May 31, 1861	Aug 16, 1924	B, Row 14	1	47	
McLaughlin, John Joseph, Sr.	Mar 8, 1931	May 18, 2006	C, Row 1	2	51	MSG US Army
McLaughlin, Juaneta Phillips	Sep 27, 1935		C, Row 2	1	51	
Menke, Mary			B, Row 1	(3)	35	No stone
Menke, William H.	Aug 18, 1888	Jun 11, 1946	B, Row 1	2	35	VA PVT, 318 Inf. So. Div. WW I
Merrill, Lucille Cameron	Jan 22, 1928	Jan 24, 2001	A, Row 25	3	34	
Merrill, Thad Crawford	Sep 7, 1926		A, Row 25	2	34	
Messer, Bonnie M.	Oct 21, 1947		A., Row 5	5	5	
Messer, Donald N.	Oct 3, 1942		A, Row 5	4	5	
Miller, Frances Ellen	Jul 21, 1895	Jul 23, 1981	B, Row 3	3	37	
Miller, John A., Jr.	Oct 9, 1930	Sep 22, 2007	B, Row 2	9	36	PFC US Army Korea – Purple Heart
Miller, John Adolph	Mar 31, 1890	Oct 26, 1940	B, Row 3	2	37	
Minter, Mary Richeson	Dec 8, 1882	Dec 15, 1948	A, Row 5	11	5	
Minter, Muscoe Oliver	Dec 20, 1872	May 16, 1949	A, Row 5	12	5	
Mogan, Mary D.	Mar 14, 1834	Feb 25, 1901	A, Row 13	5	24	
Moran, Mrs. J. R.	Jul 24, 1846	Apr 5, 1915	B, Row 5	1	39	Is this Josephine?
Moran, Rosser Joseph	Aug 20, 1895	Nov 19, 1969	A, Row 23	10	13	PFC 318 Infantry WW I
Moran, Rosser Joseph, Jr.	Nov 26, 1929	May 3, 2005	A, Row 23	8	13	“Dickie”
Moran, T. Joseph	Feb 11, 1866	Aug 10, 1926	B, Row 4	1	38	
Moran, Warren W.	Oct 29, 1893	Sep 19, 1968	A, Row 23	11	13	
Moran, Willie Minson	Aug 13, 1897	Dec 18, 1972	A, Row 23	9	13	
Muller, John Adolph Fording		1893	B, Row 3	1	37	
Oertel, Julia V.	1936	1978	A, Row 5	(10)	5	No stone
Owens, Darrell L.	Sep 26, 1955	Feb 3, 1997	A, Row 15	7	27	
Parsley, Charlie L., Jr.	Nov 3, 1943	Apr 24, 1995	A, Row 6	12	8	
Parsley, Doris M.	May 16, 1935		A, Row 5	6	5	

Name	Date of Birth	Date of Death	Section	Stone	Page	Remarks
Pearson, Betha Marie	Oct 10, 1910	Jul 19, 1987	A, Row 10	13	17	
Pearson, Laura Lee	Jun 28, 1861	Oct 5, 1951	A, Row 10	11	17	
Pearson, William Earl	Nov 18, 1977	Nov 20, 1977	A, Row 11	13	19	
Pearson, William C.	Jan 29, 1857	Feb 10, 1916	A, Row 10	10	17	
Pearson, William Cranston	Jan 21, 1894	Oct 22, 1975	A, Row 10	12	17	
Pruitt, Gayle M.	Aug 20, 1939		A, Row 19	6	33	
Pruitt, Rudolph C., Sr.	Feb 20, 1934	Feb 4, 1992	A, Row 19	5	33	
Randolph, Frances Smith	Jan 13, 1912	Dec 9, 1969	A, Row 4	9	4	
Randolph, Ralph Russell	May 30, 1936	Feb 12, 2010	A, Row 3	11	2	
Randolph, Russell Raleigh	Oct 6, 1912	Nov 25, 1977	A, Row 4	8	4	
Riggs, Albert Lee	May 14, 1895	May 28, 1968	A, Row 24	5	11	
Riggs, Anthony Dunbar	Aug 5, 1947	Feb 20, 1965	A, Row 24	3	11	
Riggs, David Ray, Jr.	Aug 9, 1974	Dec 15, 2001	A, Row 24	10	11	
Riggs, David Ray, Sr.	Dec 28, 1955	Jul 17, 1984	A, Row 24	9	11	
Riggs, Joseph Russell, Jr.	Aug 5, 1945	Feb 20, 1965	A, Row 24	4	11	
Riggs, Joseph Russell, Sr.	Jul 29, 1918	Oct 27, 1990	A, Row 24	7	11	
Riggs, Mary Dunbar	Jan 29, 1893	Sep 3, 1978	A, Row 24	6	11	
Ringley, Earl David	Aug 5, 1947	Aug 23, 1996	A, Row 15	2	27	Pharmacist, NK Supervisor
Ross, Margaret	Feb 14, 1909	Jun 18, 1986	B, Row 1	4	35	
Ross, William L.	1909	1961	B, Row 1	5	35	
Rudolph, Cleo E.	1904	1961	B, Row 10	4	43	
Rudolph, Henry John	Sep 30, 1903	Aug 13, 1966	B, Row 10	5	43	
Salatsky, George, Jr.	Sep 16, 1911	Oct 7, 1982	A, Row 18	6	32	
Salatsky, Helen Figuly	Dec 26, 1909	Jun 21, 1995	A, Row 18	5	32	
Saunders, James B.	Jan 16, 1920	Jan 1, 1921	A, Row 9	7	14	
Saunders, James C.	May 24, 1884	Sep 19, 1958	A, Row 9	5	14	
Saunders, Mary B.	Nov 25, 1887	Jul 29, 1951	A, Row 9	6	14	
Saxby, Darhula W.	Nov 16, 1886	Apr 6, 1978	A, Row 13	2	23	
Saxby, James E.	Jan 12, 1886	Jun 28, 1956	A, Row 13	1	23	
Schoultz, Leonard A.	Feb 28, 1948	Nov 27, 1979	B, Row 7	4	40	
Schultz, Norwood F.	Nov 11, 1933	Dec 11, 2007	A, Row 14	15	26	
Schultz, Kathleen F.	May 23, 1936		A, Row 14	16	26	
Seay, Mable F.	Sep 15, 1900	Apr 23, 1990	A, Row 16	4	28	
Seay, Oscar Nelson	Jun 26, 1890	Jul 16, 1969	A, Row 16	3	28	
Seitz, Ann Hightower	Mar 27, 1927		A, Row 4	13	4	
Seitz, Harold Kenneth	Nov 5, 1922	Jan 17, 1999	A, Row 4	12	4	
Seitz, Olive S.	Feb 13, 1899	Apr 19, 1967	A, Row 4	11	4	
Shanaa, Fatima Concepcion	Jun 21, 1991	Jan 2, 2006	B, Row 6	9	40	
Shiflett, Hunter F.	Jun 23, 1920	Aug 21, 1982	A, Row 14	11	26	SGT US Army, WW II
Smethie, George N.	Nov 3, 1828	Jan 11, 1906	A, Row 11	10	19	
Smethie, Sallie A.	Jun 3, 1842	Jun 21, 1901	A, Row 11	11	19	

Name	Date of Birth	Date of Death	Section	Stone	Page	Remarks
Smithie, Edward T.	Jan 10, 1867	Apr 19, 1951	A, Row 11	12	19	
Stokes, John			B, Row 1	(1)	35	No stone.
Sulcer, Robert Vernon	May 15, 1947	May 4, 1995	B, Row 16	6	49	CW4 US Army Vietnam
Sulcer, Vernon Hale	Jun 20, 1920	Mar 6, 2005	B, Row 16	5	49	2 nd Lt US Army Air Force WW II
Tate, Virgil C.	May 14, 1924	Feb 20, 1997	A, Row 5	7	5	
Taylor, Carl Otis	1916	1990	B, Row 14	5	47	
Taylor, Etta Earnhardt	1916	1996	B, Row 14	4	47	
Taylor, Robert	Apr 9, 1835	Apr 13, 1915	B, Row 13	1	46	
Thompson, John T.	1934	1956	A, Row 4	4	3	
Thompson, Julia C.	1909	1946	A, Row 4	1	3	
Thompson, Robert L., Sr.	Feb 9, 1902	Dec 5, 1964	A, Row 4	2	3	
Thompson, Virginia A.	Jul 28, 1921	Oct 31, 1981	A, Row 4	3	3	
Toombs, Emma F.	Jun 1, 1899	Jun 18, 1953	B, Row 4	2	38	Nee Emma Moran (Kirby)
Udriet, Emil	Jan 18, 1852	Oct 5, 1892	A, Row 22	1	15	
Vick, Mary Edwards	Aug 6, 1906	Jan 8, 1977	A, Row 3	6	2	
Waddill, Allen Apperson	Aug 1, 1876	Sep 8, 1943	B, Row 2	6	36	
Waddill, Gladys Tuttle	Jul 17, 1891	Mar 5, 1992	B, Row 2	7	36	
Ware, Edmond Macon	Dec 4, 1908	Sep 2, 1996	A, Row 21	4	20	Son of Wm Walker & Mary Vail Ware
Warner, Blanche B.	Jan 23, 1910	May 1, 2000	A, Row 15	16	27	
Wells, Elma A.	1900	1996	B, Row 12	5	45	Widow of Fleming E. Wells
White, Audrey P.	Jan 1, 1927	Sep 5, 1991	B, Row 9	3	42	
White, Kathryn Taylor	Mar 17, 1872	Oct 31, 1941	B, Row 13	2	46	Wife of Samuel S. White
White, Louis E.	Oct 26, 1925	Sep 9, 1991	B, Row 9	2	42	TSGT US Air Force, Korea - Vietnam
White, Samuel S.	Dec 6, 1862	Oct 21, 1950	B, Row 13	3/3a	46	Husband of Kathryn Taylor White
Williams, Berdetta E.	1864	Dec 7, 1951	A, Row 13	3	23	
Williams, Elizabeth B.	Jul 7, 1888	Apr 5, 1954	B, Row 8	3	41	
Williams, Doris Anna	Oct 10, 1921	Oct 27, 1923	B, Row 8	1	41	
Williams, J. Albert	Sep 30, 1882	Aug 6, 1952	B, Row 8	2	41	
Williams, Junius A.	1857	1924	A, Row 13	4	23	
Williams, Junius Albert, Jr.	Aug 9, 1918	Apr 30, 1997	B, Row 8	4	41	"Bud"
Winter, Edna Lipscomb	1907	1989	A, Row 13	6	24	
Yeatts, Anna Katherine	Jan 17, 1996	Apr 24, 1996	A, Row 11	6	19	